

FORM No. 1.

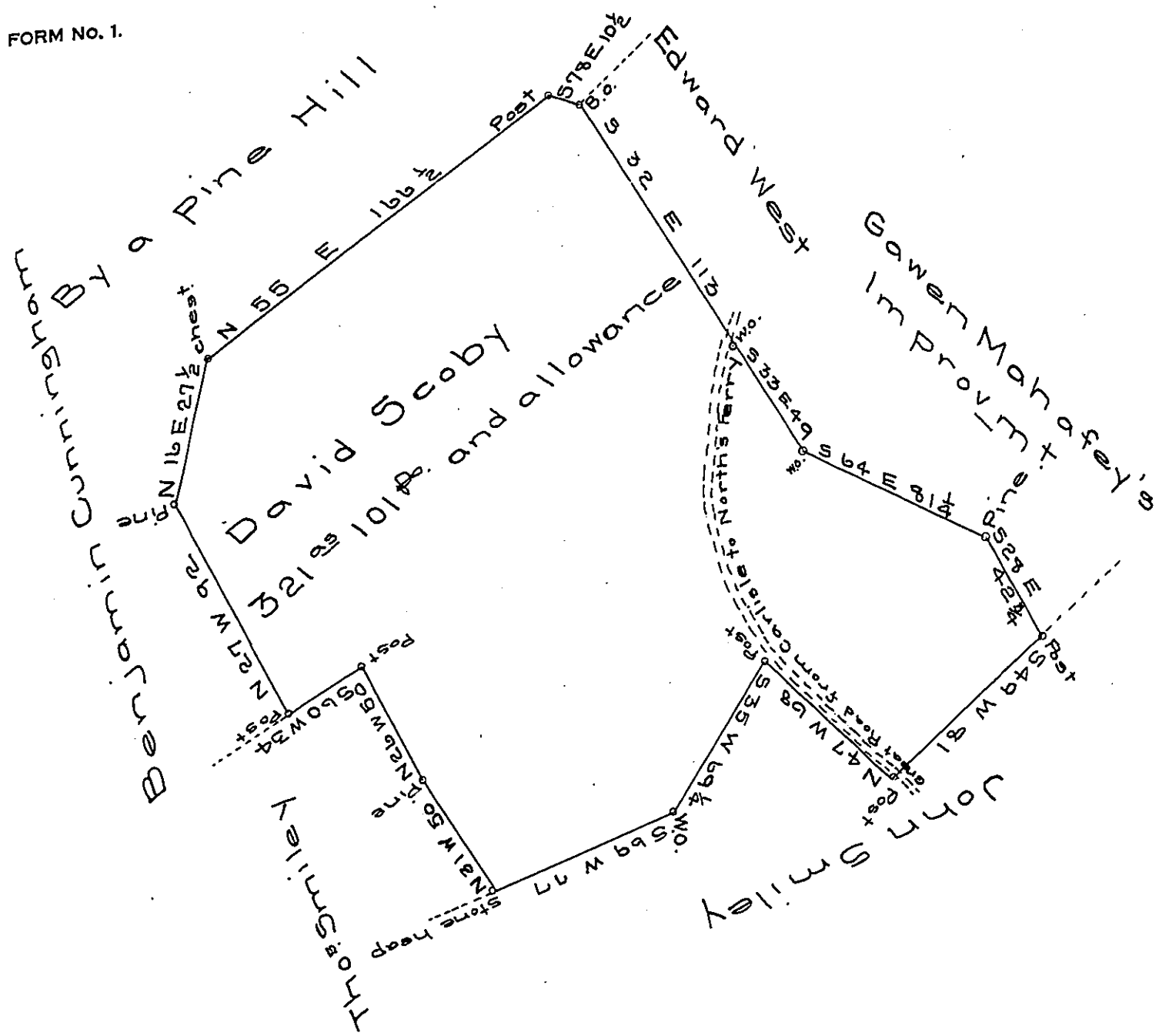

The draught of a tract of land situate in Rye town-
 ship Cumberland county containing three hundred
 and twenty one acres and 101 perches and allow-
 ance of six per cent for roads &c. surveyed May 20th
 1796 in pursuance of a warrant granted David
 Scoby dated February 5th. 1796.

of Saml Lyon D.S.

To Daniel Brodhead Esquire
 Surveyor General of Pennsylvania }

IN TESTIMONY that the above is a copy of the original remaining on file in
 the Department of Internal Affairs of Pennsylvania, made
 conformably to an Act of Assembly approved the 16th day of
 February 1833, I have hereunto set my hand and caused
 the Seal of said Department to be affixed at Harrisburg,
 this ~~twentieth~~ ^{twentieth} day of March 1907.

James P. Brown
 Secretary of Internal Affairs.